5 ALBERTA 5
LAW STAMP
5 CENTS 5
10 ALBERTA 10
10 CENTS 10
20 ALBERTA 20
20 CENTS 20
25 ALBERTA 25
25 CENTS 25
50 ALBERTA 50
50 CENTS 50
75 ALBERTA 75
75 CENTS 75
$1 ALBERTA $1
1 DOLLARS 1
$2 ALBERTA $2
2 DOLLARS 2
$3 ALBERTA $3
3 DOLLARS 3
$5 ALBERTA $5
5 DOLLARS 5
EDMONTON
EDMON

5 CENTS 5
ALBERTA
LAW STAMP
5 FIVE CENTS 5
10 CENTS 10
ALBERTA
LAW STAMP
10 TEN CENTS 10
20 CENTS 20
ALBERTA
LAW STAMP
20 TWENTY CENTS 20
25 CENTS 25
ALBERTA
LAW STAMP
25 TWENTY FIVE CENTS 25
50 CENTS 50
ALBERTA
LAW STAMP
50 FIFTY CENTS 50
75 CENTS 75
ALBERTA
LAW STAMP
75 SEVENTY FIVE CENTS 75
1 DOLLAR 1
ALBERTA
LAW STAMP
1 ONE DOLLAR 1
2 DOLLARS 2
ALBERTA
LAW STAMP
II TWO DOLLARS II
3 DOLLARS 3
ALBERTA
LAW STAMP
III THREE DOLLARS III
5 DOLLARS 5
ALBERTA
LAW STAMP
V FIVE DOLLARS V
10 DOLLARS 10
ALBERTA
LAW STAMP
X TEN DOLLARS X

25 CENTS 25
ALBERTA
LAW STAMP
25 TWENTY FIVE CENTS 25

OTTAWA—Nº—1

OTTAWA — No — 1

10 CENTS 10
Alberta
Law Stamp
10 CENTS 10

10 CENTS 10
Alberta
Law Stamp
10 CENTS 10

10 CENTS 10
Alberta
Law Stamp
10 CENTS 10

10 CENTS 10
Alberta
Law Stamp
10 CENTS 10

10 CENTS 10
Alberta
Law Stamp
10 CENTS 10

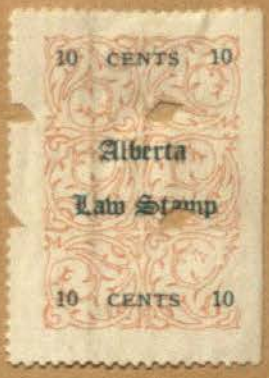
10 CENTS 10
Alberta
Law Stamp
10 CENTS 10

10 CENTS 10
Alberta
Law Stamp
10 CENTS 10

10 CENTS 10
Alberta
Law Stamp
10 CENTS 10

10 CENTS 10
Alberta
Law Stamp
10 CENTS 10

20 CENTS 20
Alberta
Law Stamp
20 CENTS 20

25 CENTS 25
Alberta
Law Stamp
25 CENTS 25

25 CENTS 25
Alberta
Law Stamp
25 CENTS 25

25 CENTS 25
Alberta
Law Stamp
25 CENTS 25

25 CENTS 25
Alberta
Law Stamp
25 CENTS 25

25 CENTS 25
Alberta
Law Stamp
25 CENTS 25

25 CENTS 25
Alberta
Law Stamp
25 CENTS 25

25 CENTS 25
Alberta
Law Stamp
25 CENTS 25

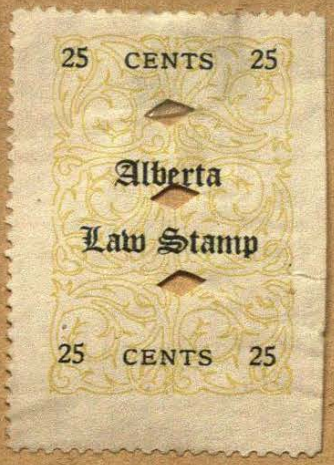
25 CENTS 25
Alberta
Law Stamp
25 CENTS 25

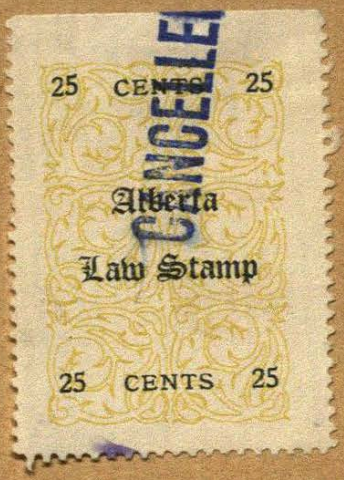
25 CENTS 25
Alberta
Law Stamp
25 CENTS 25